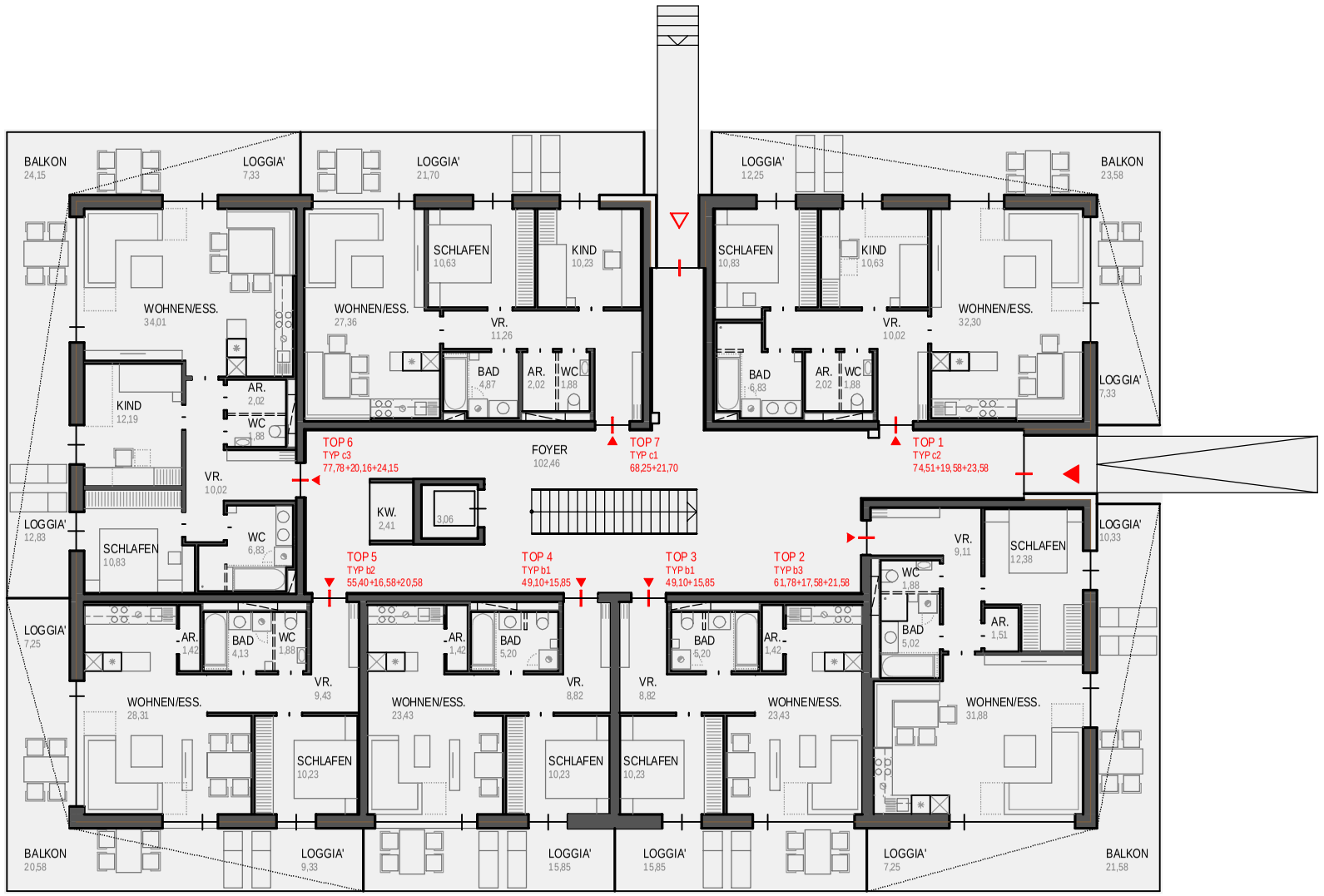

Architekten Zellinger Gunhold + Partner A-4020 Linz Goethestraße 7 T 0732/663434 E office@zgp.at

GRUNDRISS ERDGESCHOSS

M 1:200

KONZEPTSTUDIE WOHNANLAGE BAYER LINZ-EBELSBERG

08.01.2018 EGU

architekten ZELLINGER GUNHOLD + PARTNER